

wcc9.041215_0216.072_8.sw: 02:04:14.170 -04:40:18.66 2006-R-322

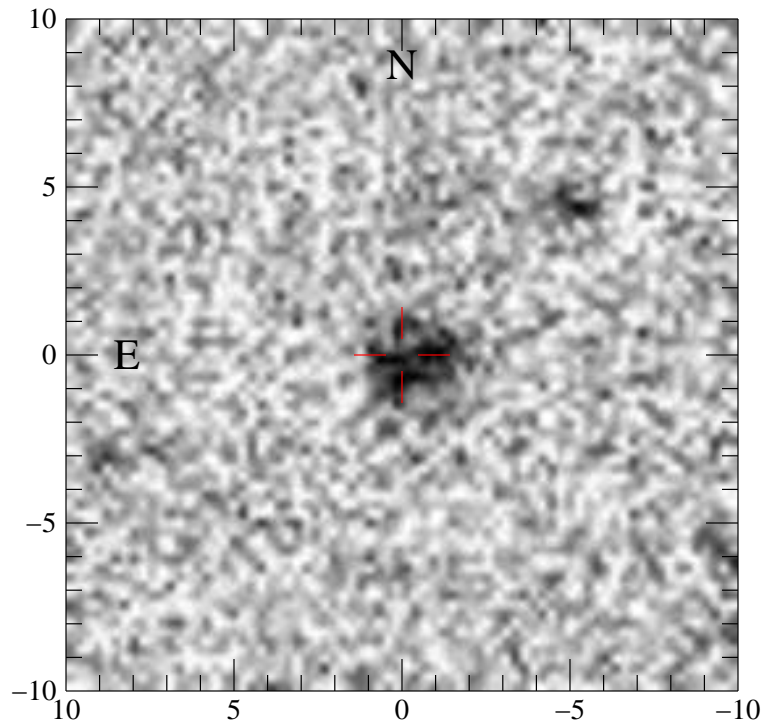
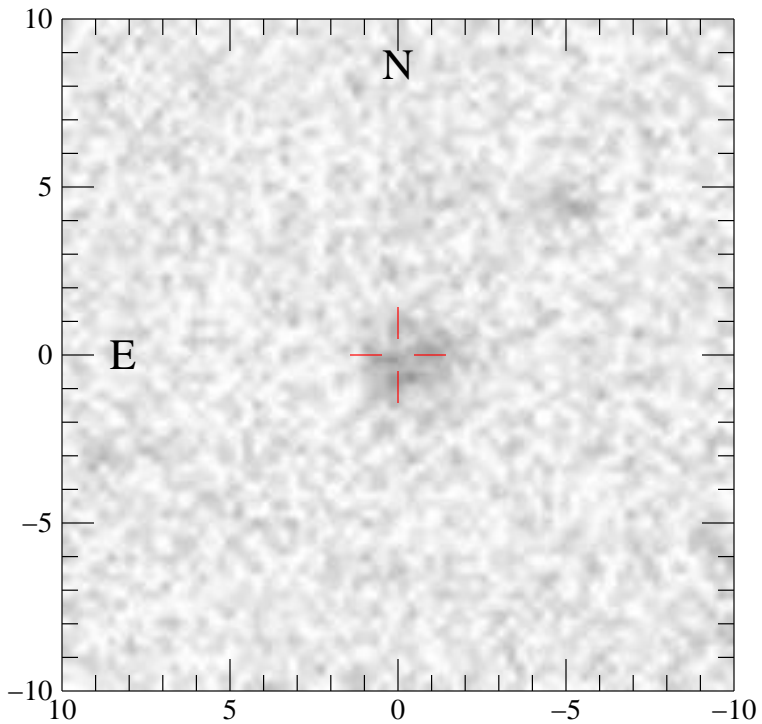
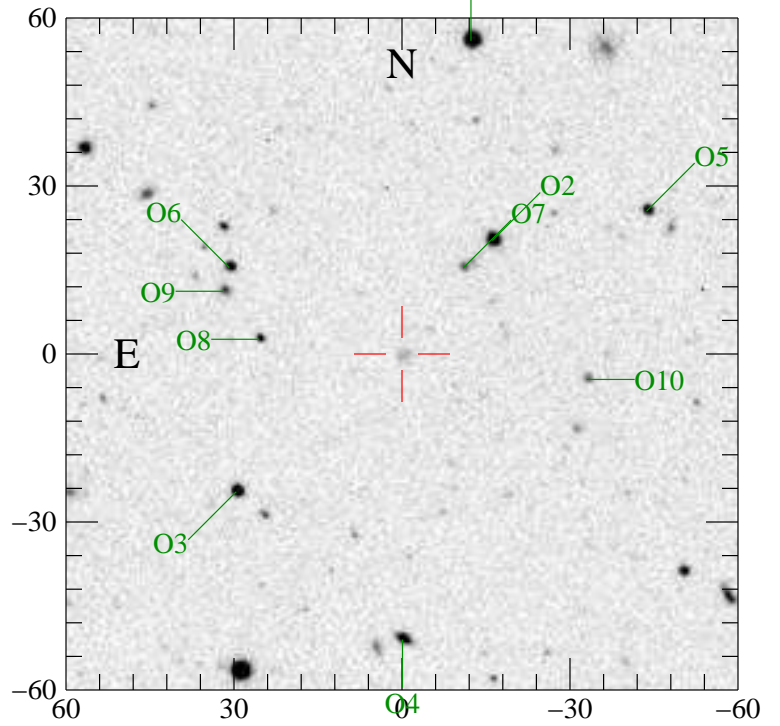
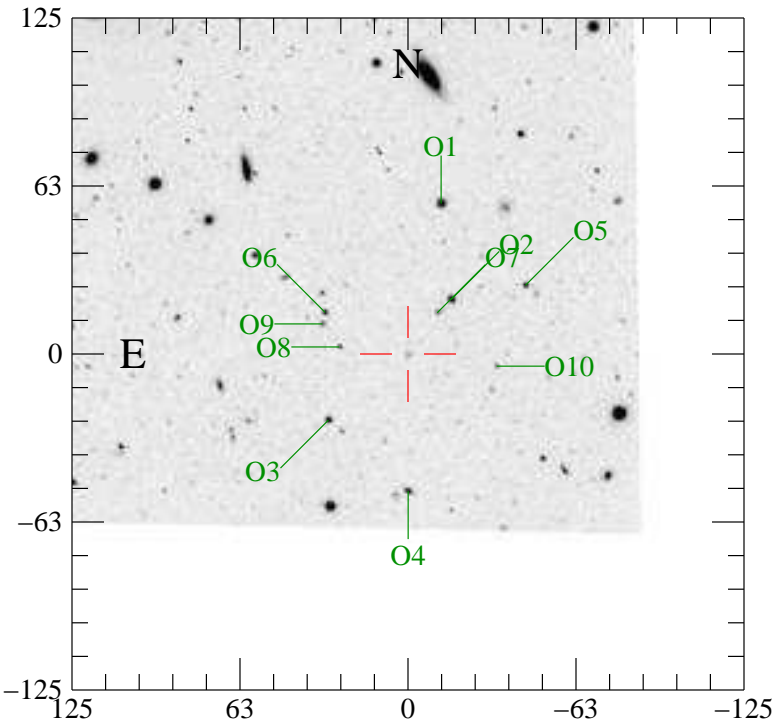

Offsets from Object to Transient

| Obj | RA (J2000) | Dec | dE (") | dN (") | r (") | PA | m(I) |
|------|--------------|--------------|--------|--------|-------|--------|-------|
| Tran | 02:04:14.170 | -04:40:18.66 | 0.00 | 0.00 | 0.0 | 0.0 | 0.00 |
| O1 | 02:04:13.346 | -04:39:22.76 | 12.32 | -55.90 | 57.2 | 167.6 | 17.90 |
| O2 | 02:04:13.092 | -04:39:58.41 | 16.12 | -20.25 | 25.9 | 141.5 | 18.80 |
| O3 | 02:04:16.148 | -04:40:43.28 | -29.57 | 24.62 | 38.5 | -50.2 | 19.40 |
| O4 | 02:04:14.163 | -04:41:09.67 | 0.10 | 51.01 | 51.0 | 0.1 | 20.30 |
| O5 | 02:04:11.248 | -04:39:53.17 | 43.68 | -25.49 | 50.6 | 120.3 | 20.40 |
| O6 | 02:04:16.232 | -04:40:03.24 | -30.83 | -15.42 | 34.5 | -116.6 | 20.40 |
| O7 | 02:04:13.440 | -04:40:03.32 | 10.91 | -15.34 | 18.8 | 144.6 | 21.40 |
| O8 | 02:04:15.874 | -04:40:16.06 | -25.48 | -2.60 | 25.6 | -95.8 | 21.40 |
| O9 | 02:04:16.299 | -04:40:07.48 | -31.83 | -11.18 | 33.7 | -109.4 | 21.50 |
| O10 | 02:04:11.964 | -04:40:23.22 | 32.98 | 4.56 | 33.3 | 82.1 | 22.00 |